

# ACTAtek Remote Registration Quick Install

21 December, 2016

Version 1.3

ACTAtek (UK) Ltd.

Version 1.3

## DOCUMENT STATUS

Issue	Update	Date	Author	Amendment Summary
		2011/04/12	Shirleen	
		2011/09/15	Peter	Update Figures
		2016/12/21	Peter	Remove Smart Card part

## **Table of Contents**

<i>Table of Contents</i> .....	<b>3</b>
<b>1</b> <i>Introduction</i> .....	<b>1</b>
1.1    Purpose .....	1
<b>2</b> <i>Installation</i> .....	<b>1</b>
2.1    Installation Package.....	1
<b>3</b> <i>Configuring Remote Registration</i> .....	<b>4</b>
<b>4</b> <i>Registering/Updating fingerprint and smartcard number</i> .....	<b>5</b>

# 1 Introduction

## 1.1 Purpose

This is an internal document to provide the reader an overview of the install and setup required for Remote Registration.

# 2 Installation

## 2.1 Installation Package

The install package comes in 32bit version for both 32bit and 64bit operating systems. Run the **[setup.exe]** to start the installation progress and follow the instructions as stated.

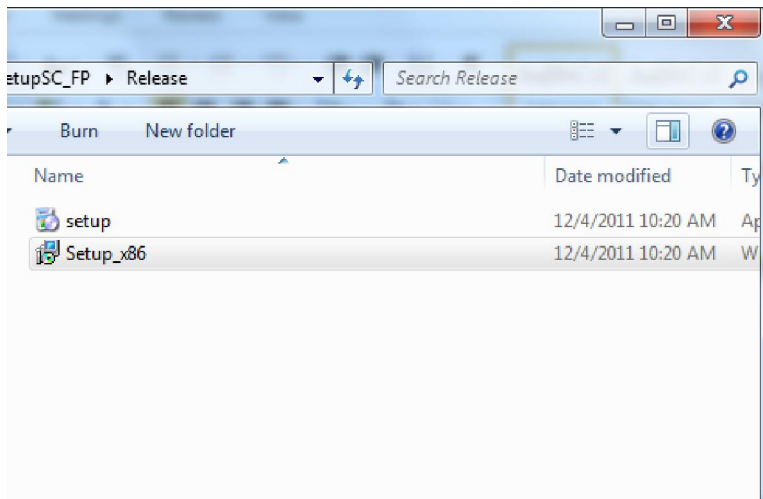

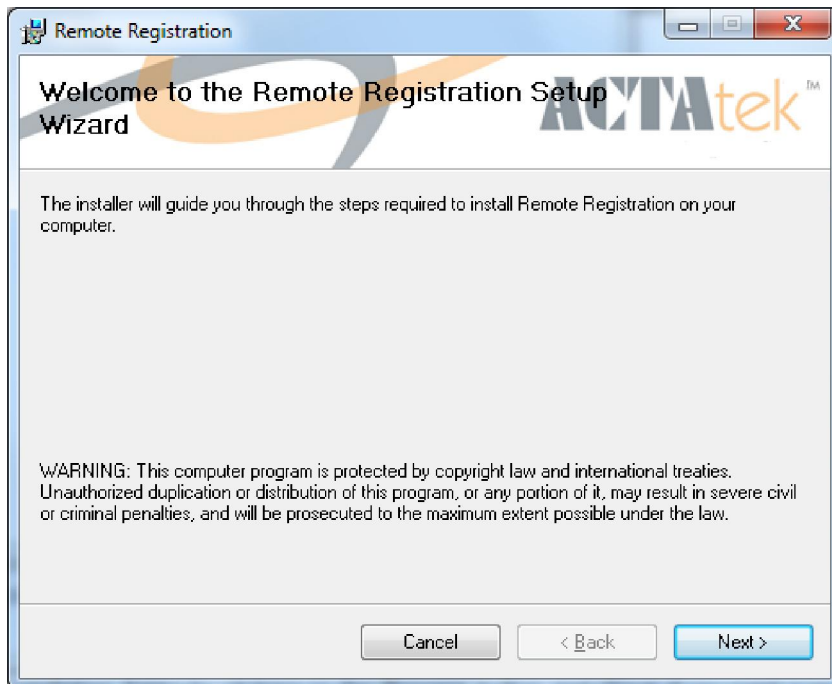

Figure 2: Installer Start-up Screen

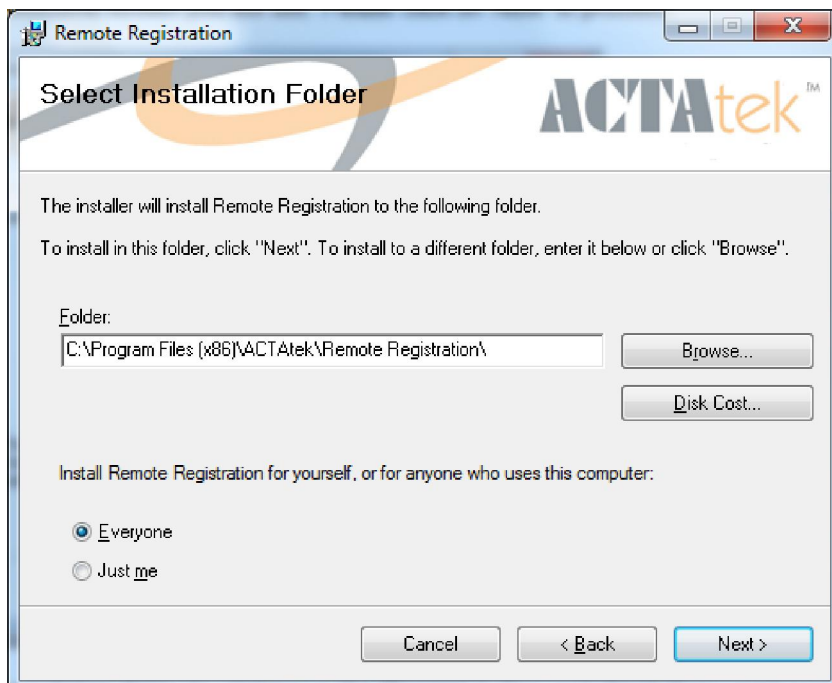

Figure 3: Installation folder selection

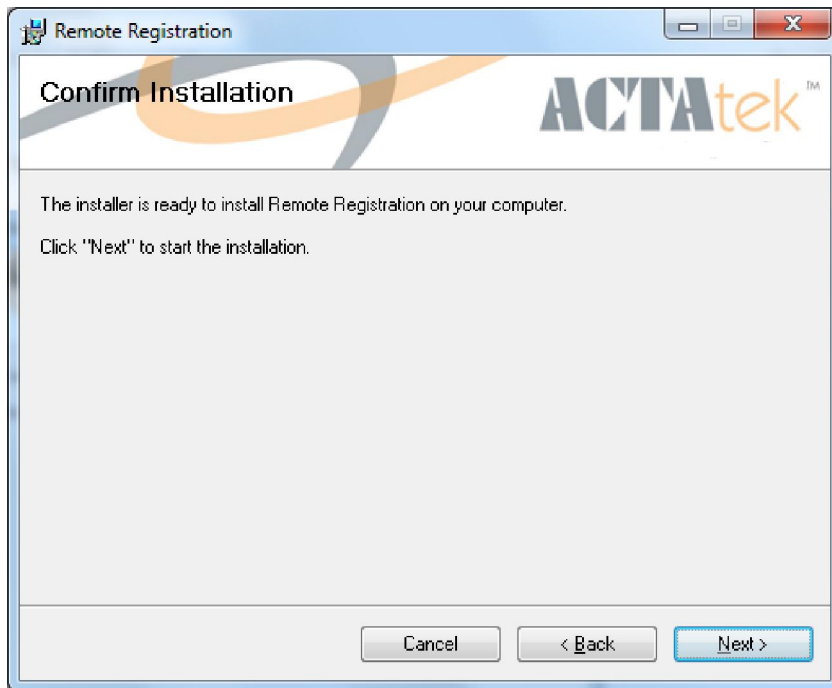

Figure 3: Confirmation dialog

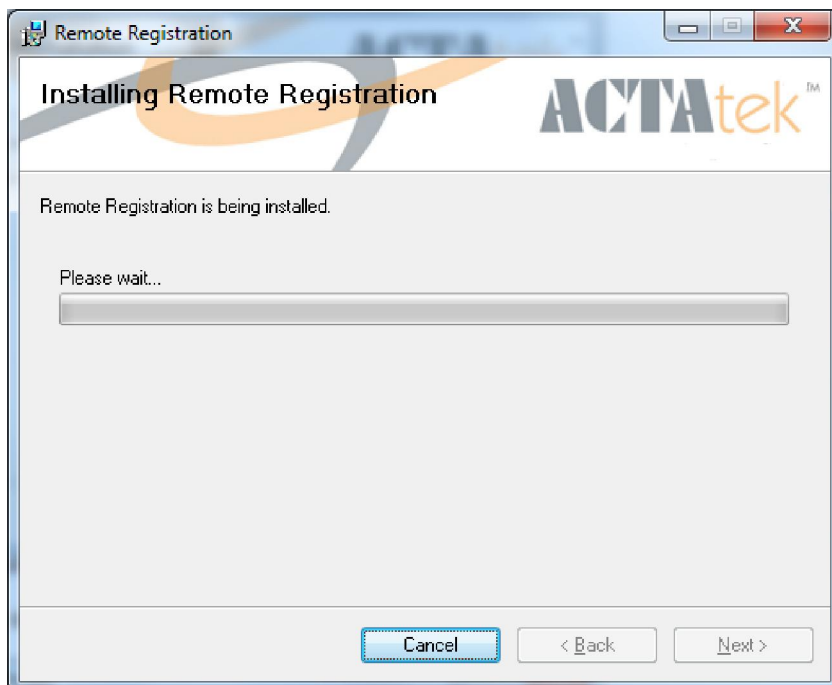

Figure 4: Installation progress

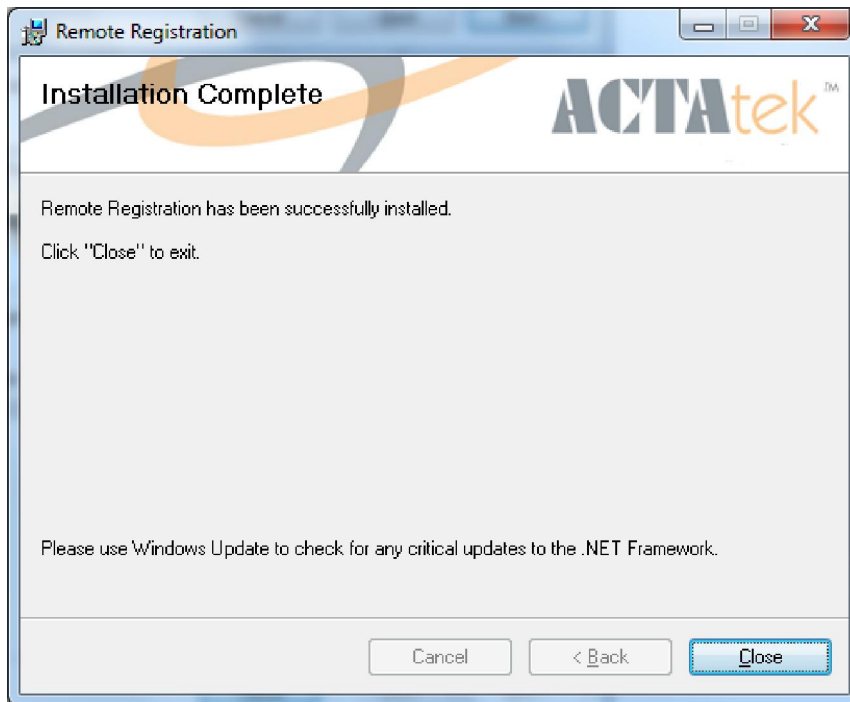

Figure 5: Installation complete

### 3 Configuring Remote Registration

Run [AMS (DE) Desktop Enrollment] software.

And enter the AMS Server IP address, and also the User Name/Password of AMS Login.

Once done, click [Login] button to get the User lists of AMS.

The screenshot shows a login dialog box with the title 'Please Login To Access This Application'. It contains four input fields: 'Http : Port' with a dropdown menu set to 'HTTP' and a text box with '80'; 'Server Address' with a text box containing 'localhost'; 'User Name' with a text box containing 'admin'; and 'Password' with a text box containing a single dot. At the bottom, there are two buttons: 'Cancel' and 'Login'.

## 4 Registering/Updating fingerprint

To register or update the user's fingerprint , double-click on the user ID to start to do the enrollment.

AMS Desktop Enrollment

Exit System Config About

Search Options

UserID : First Name : Last Name : Department : Admin Level : Fingerprint :

Search

<< < 1 / 6 > >> Page Size 10 Employees Found: 51

ID	First Name	Last Name	Edit
1 A999			A999
2 9141			9141
3 1018	Rasul	Islam	1018
4 0212162	Rahimul	Islam	0212162
5 1001	Masud Asker	Mellick	1001
6 1026	Md. Shajahan	Shah	1026
7 1008	Md. Arshad	Hossain	1008
8 1021	Sult. Mohammad Abdul	Rahim	1021
9 1019	Md. Shahid	Ahmed	1019

Upload Changes Discard Changes



1. Select [Enable FingerPrint] ,and [Enable Automatch] option.
2. Select [FLI] as Fingerprint Type.
3. Click [Start Fingerprint Scan] button, and then put the finger 3 times at FingerPrint scanner.
4. Click [Update] button to finish the FingerPrint enrollment.

The screenshot displays the 'User' window of the ACTatek Remote Registration Software. The window is divided into several sections:

- User Details:** Contains input fields for 'User ID' (0213), 'FirstName' (1), and 'LastName'.
- User settings:** Contains three checkboxes: 'Enable FingerPrint' (checked), 'Enable Automatch' (checked), and 'Enable SmartCard' (unchecked).
- SmartCard:** Contains a 'Card enrollment' section with 'Status: OFFLINE', a 'Card Number' field, 'Read' and 'Clear' buttons, and an 'Enable Buzzer' checkbox.
- Fingerprint:** Contains an 'Enrollment' section with a 'Fingerprint Type' dropdown (set to FLI), a 'Scan Quality' dropdown (set to HIGH), and a 'Number of Templates' dropdown (set to 3). A large fingerprint image is displayed in the center. To the right of the image, a message box states 'Enrollment process finished successfully. Quality: 10'. Below this message is a 'Start Fingerprint Scan' button.
- FingerPrint Image(s):** Contains three small thumbnail images of fingerprints.
- Buttons:** At the bottom left, there are 'Update' and 'Cancel' buttons.

Red and blue boxes highlight specific elements: a blue box around the 'Enable FingerPrint' and 'Enable Automatch' checkboxes, a red box around the 'Start Fingerprint Scan' button, and a blue box around the 'Update' button.

- 5.The client can continue to double click the other User ID to do the FingerPrint enrollment.
- 6.Once finished all Users' FingerPrint enrollment,click [Upload Changes] button to update to AMS database.
- 7.After that,AMS will download the Users' FP data to all the registered ACTatek devices.

AMS Desktop Enrollment

Exit System Config About

Search Options

UserID : First Name : Last Name : Department : Admin Level : Fingerprint :

Search

<< 1 / 1 >> Page Size: 10 Found: 9

ID	First Name	Last Name	Department	Admin Level	Fingerprint
1 A999					
2 222					
3 223					
4 224					
5 225				225	
6 111				111	
7 112				112	
8 113				113	
9 0213	1			0213	

DE Users updated

Upload Changes Discard Changes